

GROUND FLOOR PLAN

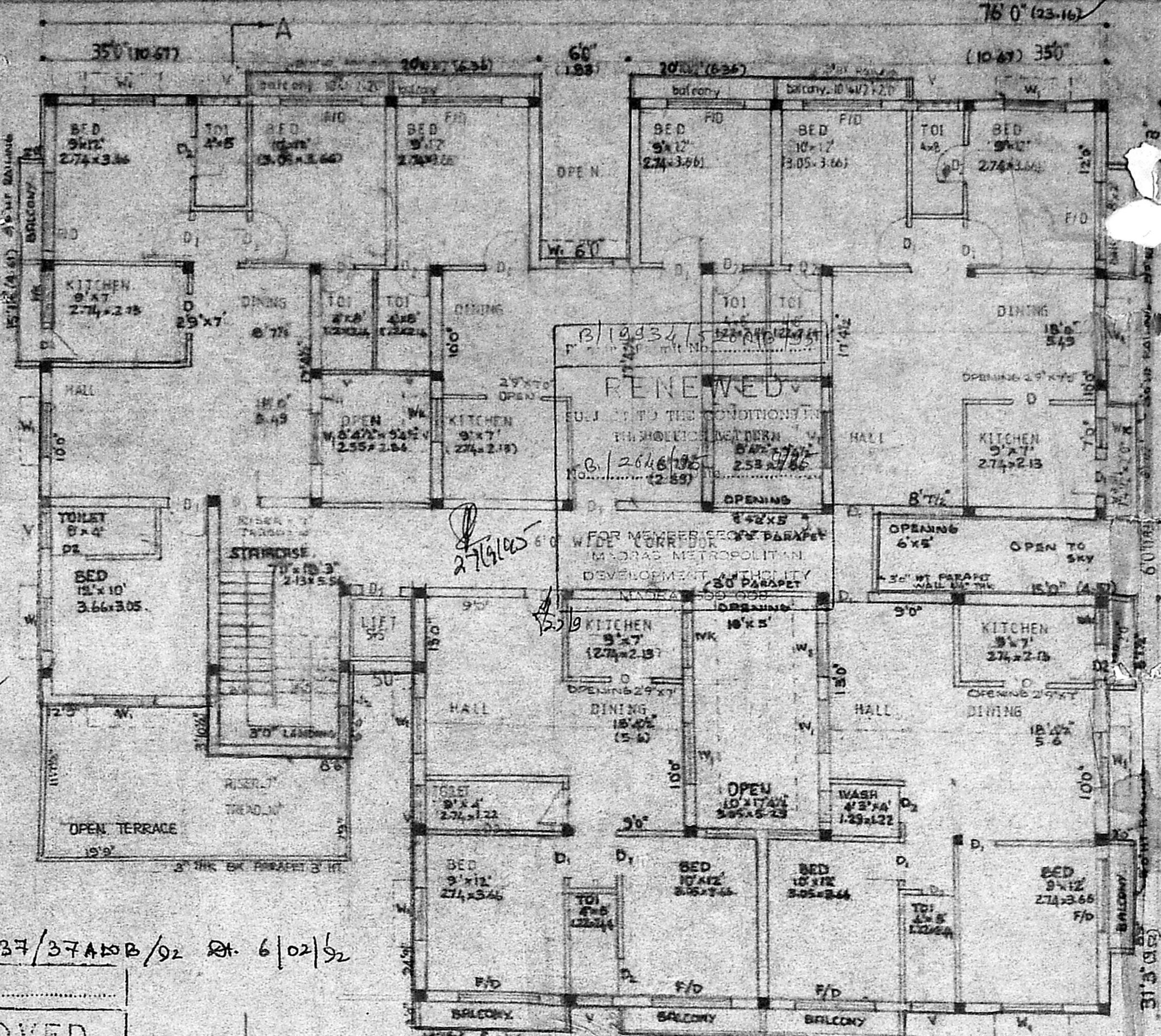

FIRST FLOOR PLAN

Planning Permit No. B/10737/37A+B/02 dt. 6/02/92  
**APPROVED**  
 SUBJECT TO THE CONDITIONS IN THIS ORDER LETTER.  
 No. B/19920/91 dt. 6/02/92  
 FOR MEMBER SECRETARY  
 MADRAS METROPOLITAN  
 DEVELOPMENT AUTHORITY  
 MADRAS - 600 09.

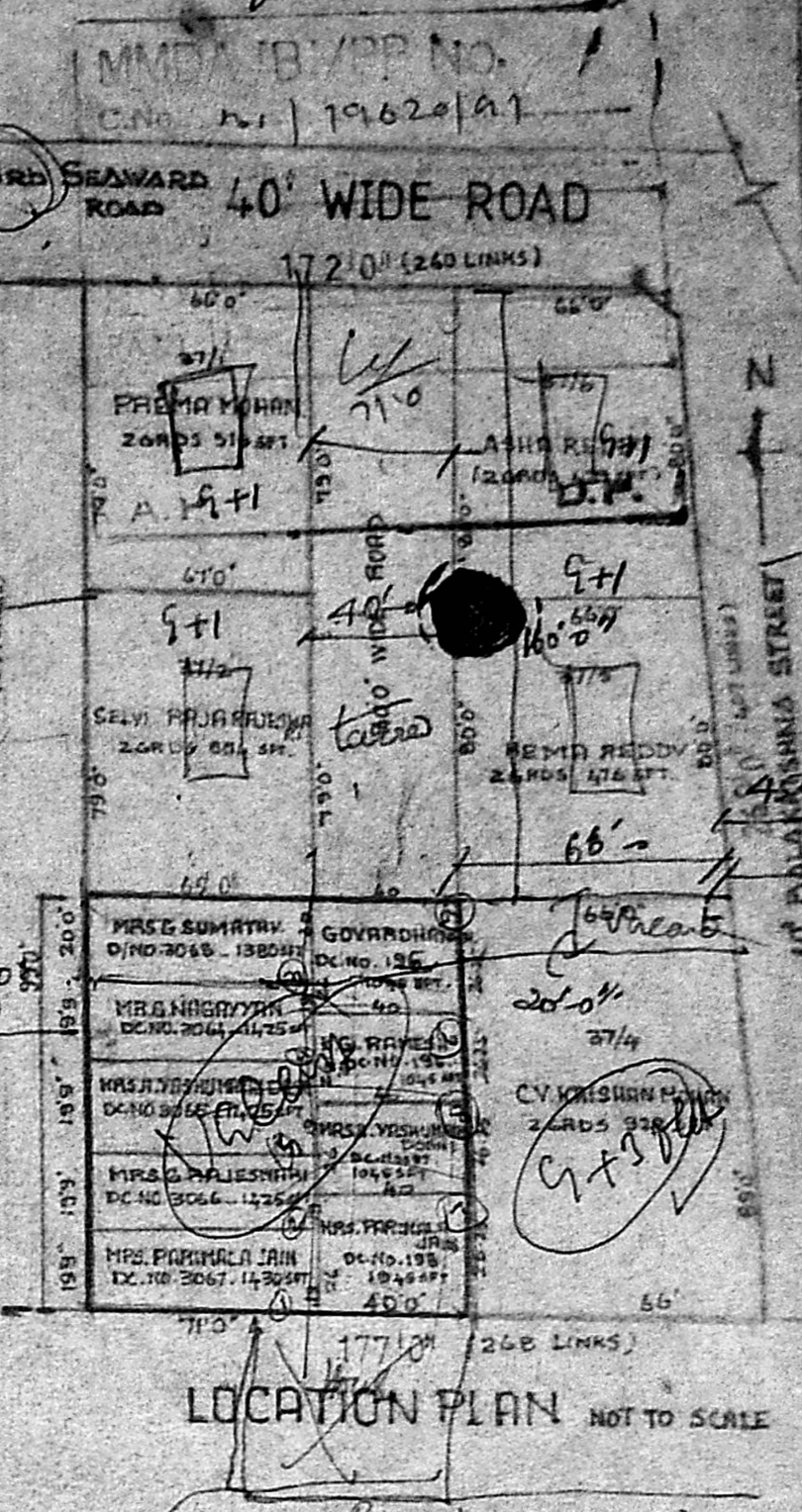

LOCATION PLAN NOT TO SCALE

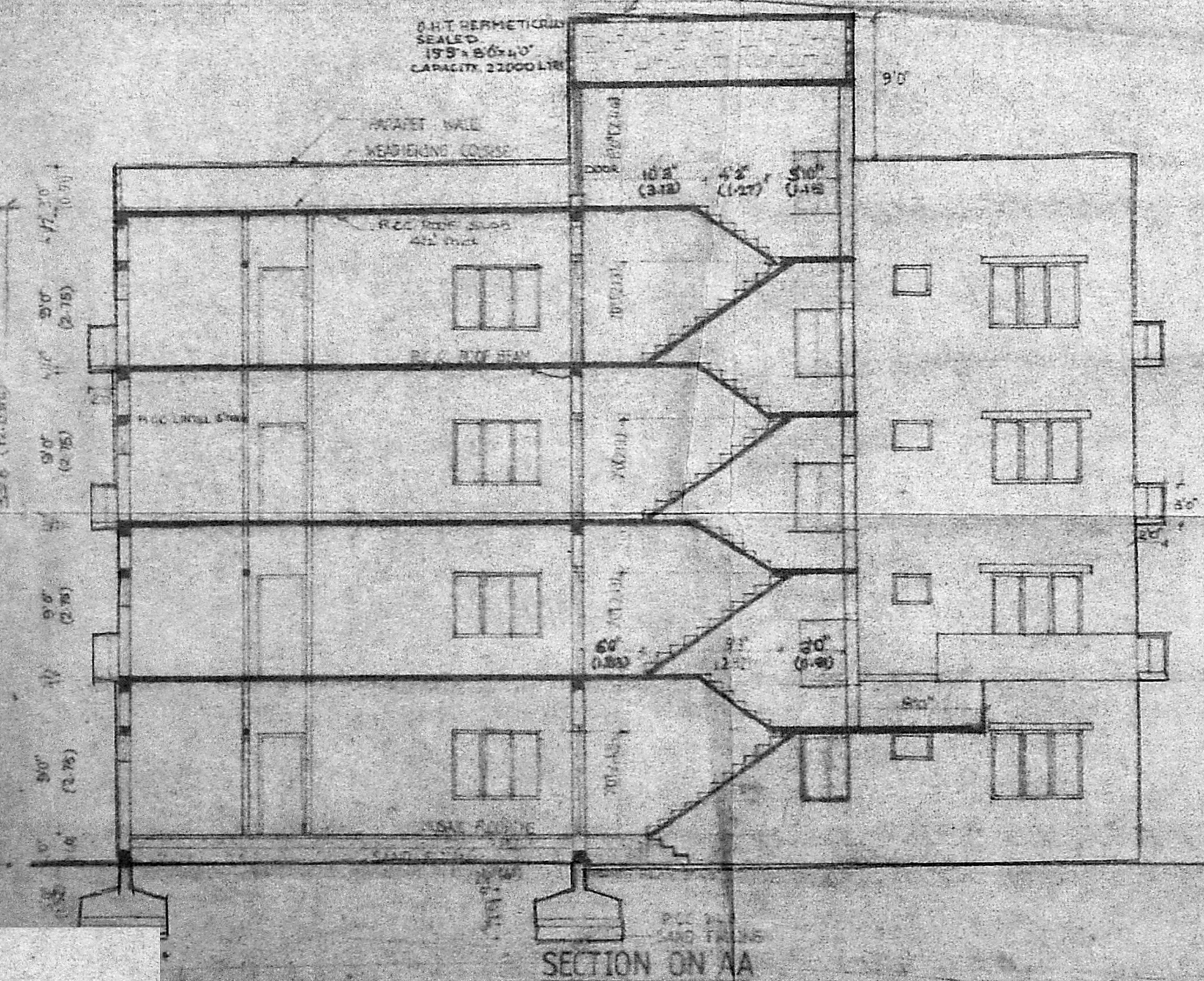

SECTION ON AA

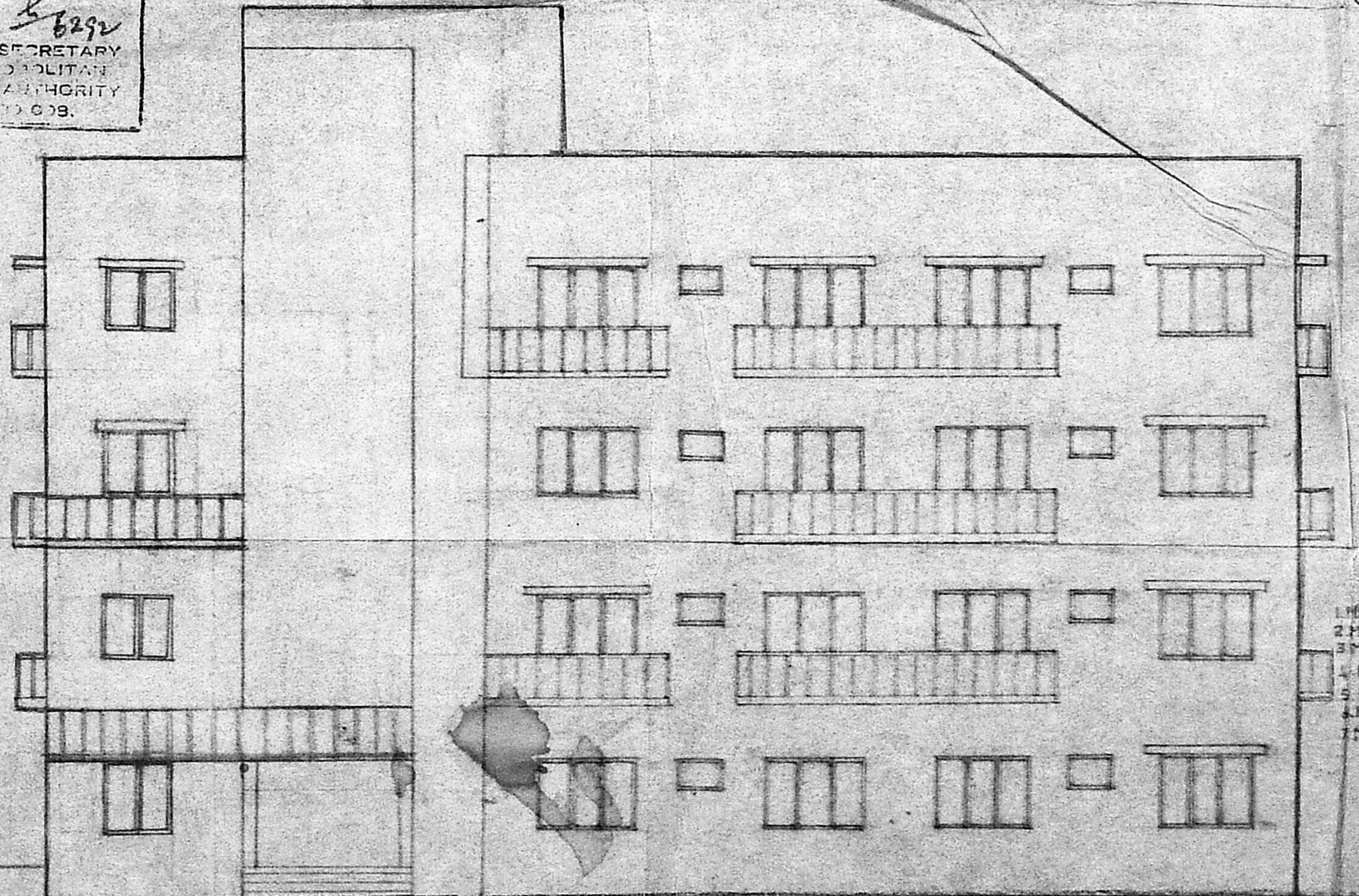

FRONT ELEVATION - NORTH

**COLOR INDEX:**

PROPOSED RED: SEWER LINE  
 BOUNDARY BLACK: WATER LINE  
 ROAD GREEN

**OUTLINE SPECIFICATIONS:**

FOUNDATION: IN REE GREEN FOOTING  
 SUPERSTRUCTURE: BRICK WORK IN CM 1:5  
 R.C.C. 1:24 FOR COLUMNS BEAMS SLABS & LINTLS  
 PLASTERING: CM 1:5 FOR WALLS CM 1:3 FOR CEILING  
 CEMENT PAINT: TWO COATS FOR WALLS & ONE COAT OF PRIMER OF CEILING  
 JOINERIES: IN COUNTRY WOOD  
 FLOORING: MOSAIC FLOORING  
 WEATHERING COURSE IN BY: 1:1 LIME CONCRETE WITH LAYER OF CEMENT NETS

**JOINERY DETAILS:**

|                                      | FT          | M           |
|--------------------------------------|-------------|-------------|
| D <sub>1</sub> - COUNTRY WOOD DOOR   | 3'6" x 7'0" | 0.91 x 2.13 |
| D <sub>2</sub> - " " " "             | 2'6" x 7'0" | 0.76 x 2.13 |
| F/D - FRENCH DOOR                    | 6'0" x 2'0" | 1.83 x 0.61 |
| W <sub>1</sub> - COUNTRY WOOD WINDOW | 4'6" x 6'6" | 1.37 x 1.97 |
| W <sub>2</sub> - " " WINDOW          | 3'0" x 4'6" | 0.91 x 1.37 |
| V - VENTILATOR                       | 3'0" x 2'0" | 0.91 x 0.61 |
| W <sub>K</sub> - KITCHEN WINDOW      | 2'0" x 6'6" | 0.61 x 2.01 |

**JOB:**  
 PROPOSED RESIDENTIAL FLATS AT PLOT NO. 37, S. NO. 210/2 & 209/4 & 3 OF V. NO. 140, THIRUVANMIYUR, SAIDAPET TALUK, MADRAS 61

**APPLICANTS:**  
 1. MR. G. NAGAYAN  
 2. MRS. VASUMATHI DOSHI  
 3. MRS. G. RAJESWARAI  
 4. MRS. P. RAMILA JAIN  
 5. MRS. G. SUMATRY  
 6. MR. D. GOVARDHANAN  
 7. MR. K. S. RAMESH.

**POWER OF ATTORNEY:**  
 Mr. Harshad Doshi  
 Mr. V.C. Jain

**ARCHITECTS:** - Radhey Mohan Chundur  
 BSC. GRAD. AMIET (ON. F.I.I.A. REGD. ARCHITECT  
 CA. NO. 751265, RA. NO. 81/89-90, CORP. OF MADRAS.

**RADHEY MOHAN ASSOCIATES**  
 574 MOUNT ROAD  
 MADRAS - 6.



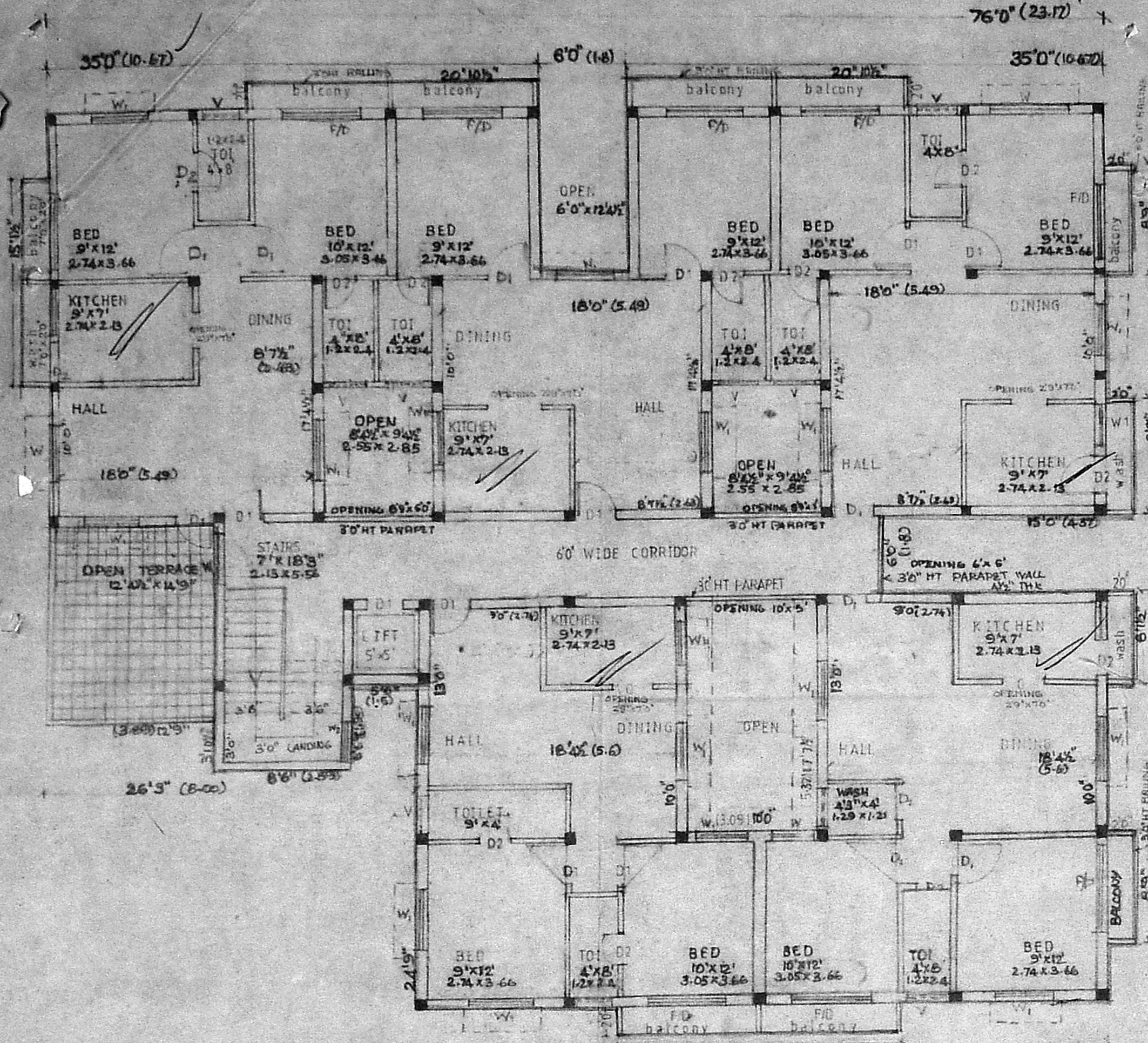

SECOND FLOOR PLAN

B/19934/526/B/195  
 Planning Permit No. B/19934/526/B/195  
 Approved  
 No. B/12616/95  
 Date: 10/2/92

B/10737/37 B/92 et. 102/52  
 Planning Permit No. B/10737/37 B/92  
 Approved  
 SUBJECT TO THE CONDITIONS IN THIS OFFICE LETTER.  
 No. B/10737/37 B/92 Date: 10/2/92  
 FOR MEMBER SECRETARY  
 MADRAS METROPOLITAN  
 DEVELOPMENT AUTHORITY  
 MADRAS - 600 008.

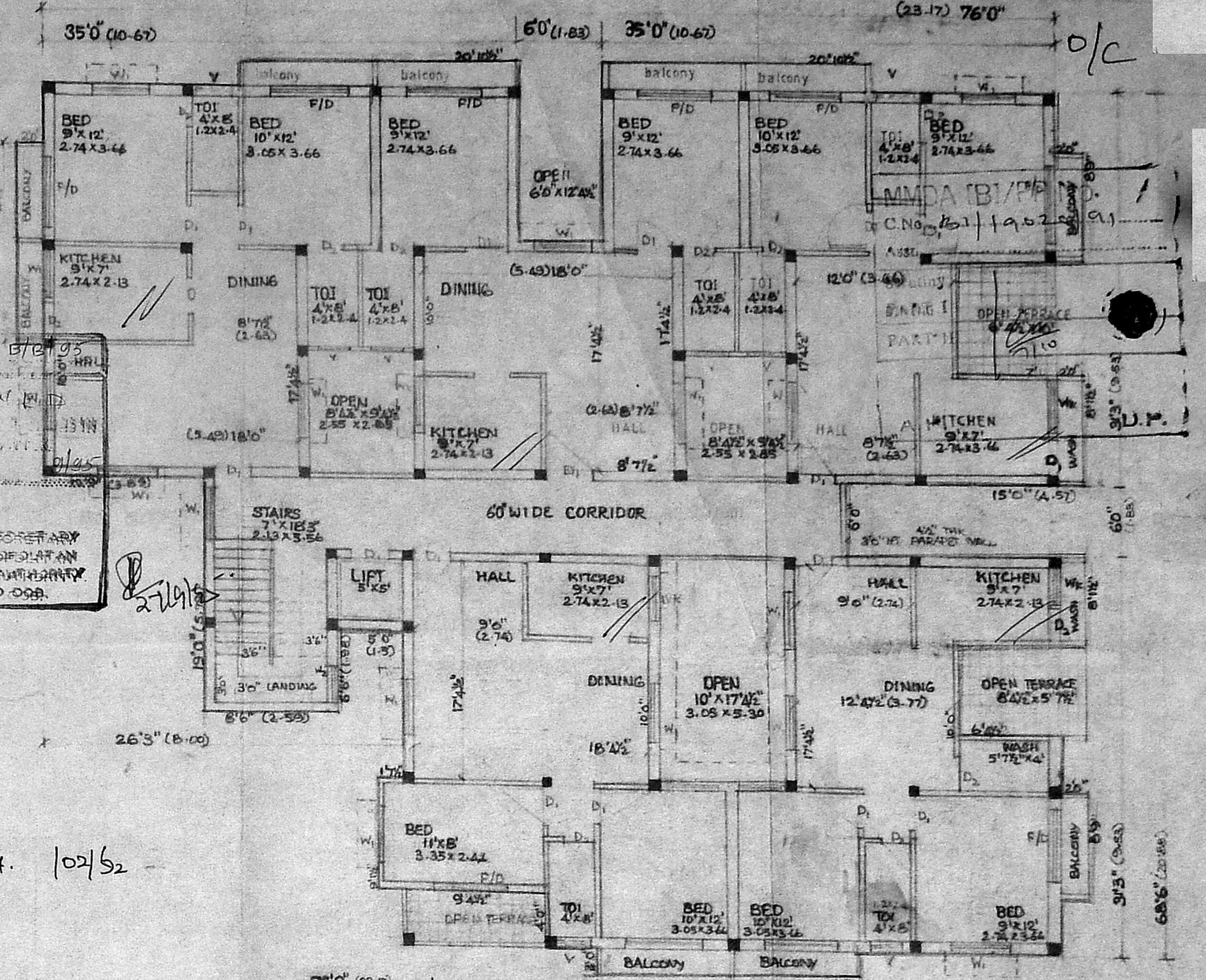

THIRD FLOOR PLAN

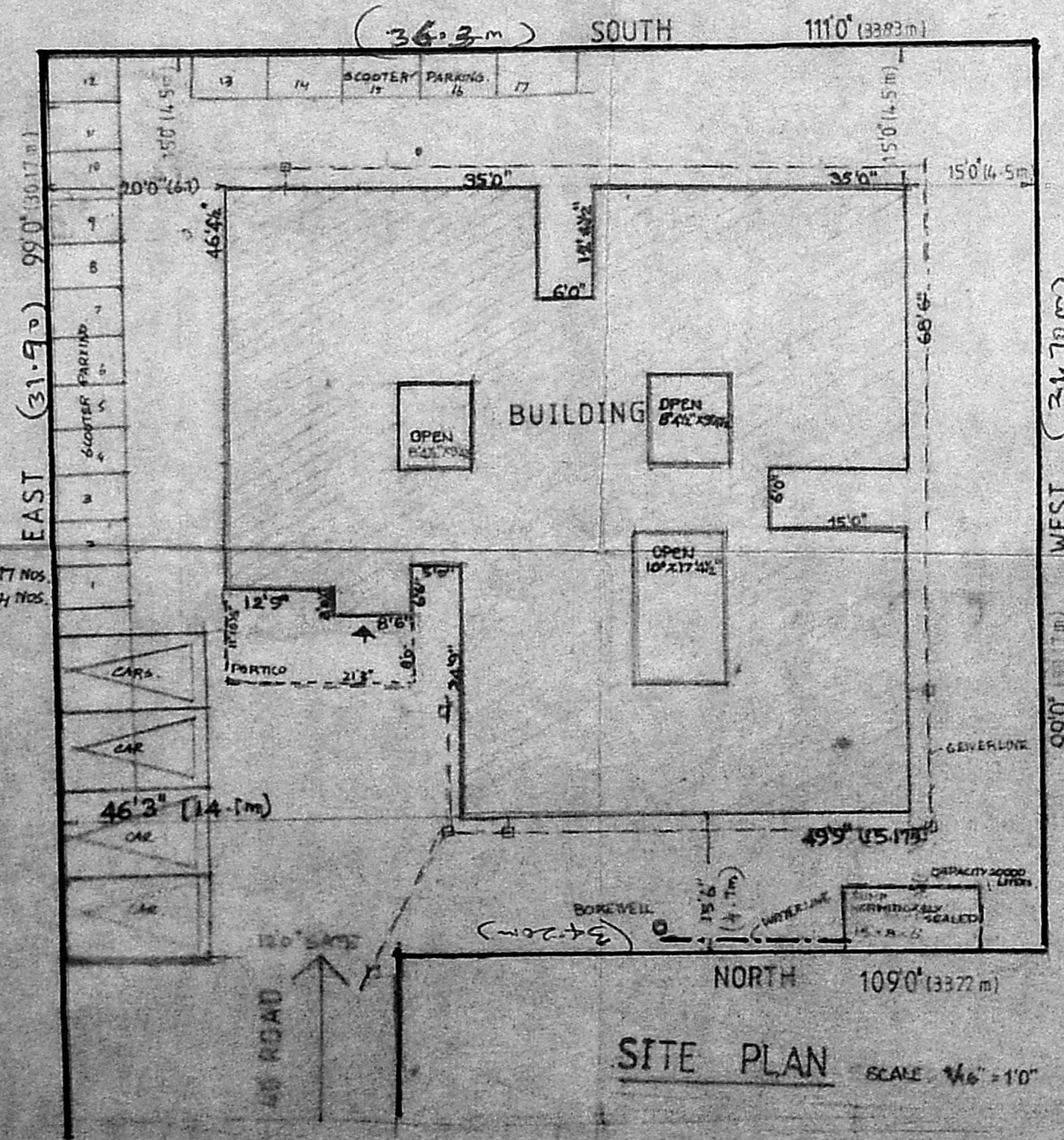

SITE PLAN SCALE 1/8" = 10'

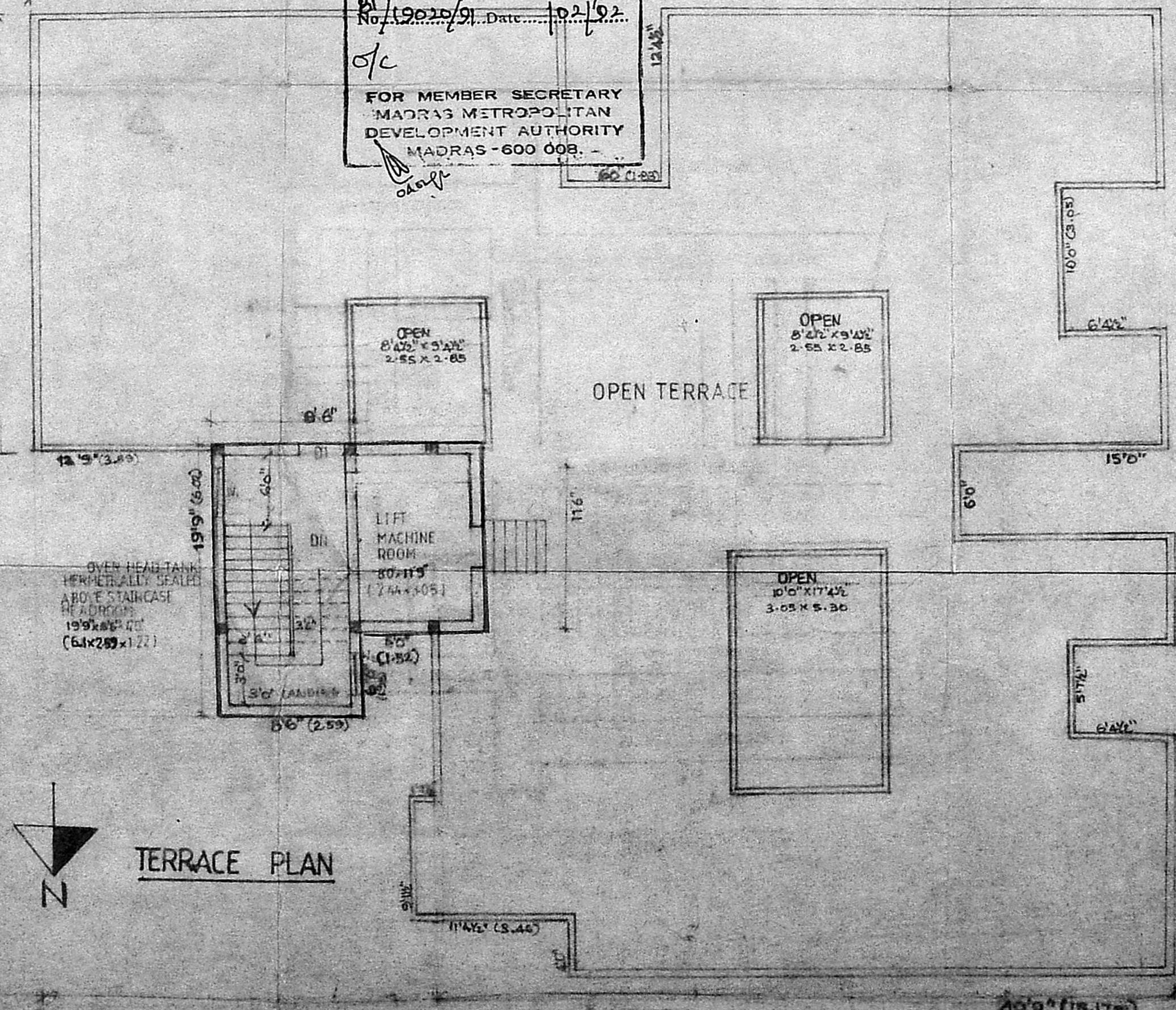

TERRACE PLAN

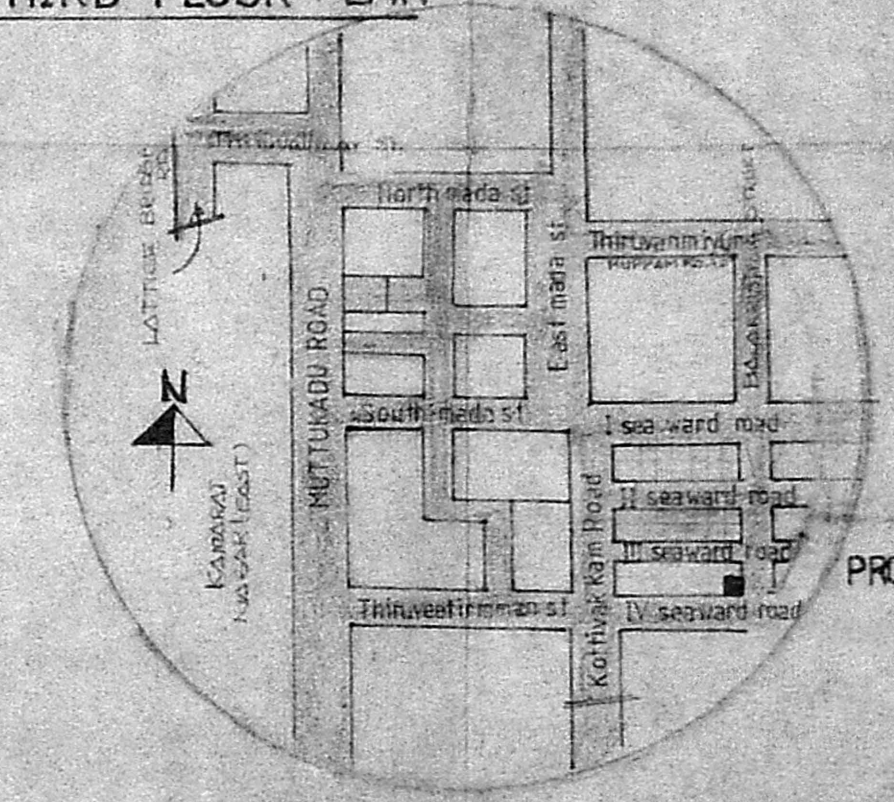

KEY PLAN NOT TO SCALE

- APPLICANTS:
1. MR. G. NAGYAN
  2. MRS. YASUMATHI DOSHI
  3. MRS. G. BATESHANI
  4. MRS. PRANILA JAIN
  5. MRS. G. SOMATHY
  6. MR. D. GOVARDHANAN
  7. MR. K. S. RAMISH

SCALE: 1/8" = 10' COLUMN SIZE: 9" x 9"  
 POWER OF ATTORNEY  
 Harshad Doshi  
 HARSHAD DOSHI

JOB -  
 PROPOSED RESIDENTIAL FLATS  
 AT PLOT NO 37, S.NO. 210/2 & 5, 209/4 &  
 3 OF V. NO. 140, THIRUVANMIYUR,  
 SAIDAPET TALUK, MADRAS - 41.

ARCHITECTS:  
**RADHEY MOHAN CHUNDUR**  
 B.S.C., B.D.A.R.C.H. AMIET (LOND) FLTA (IND)  
 ARCHITECT, C.A. NO. 75/126, RA. NO. 8/199-98  
 CORR. CE. MADRAS.  
 RADHEY MOHAN ASSOCIATES,  
 57 1/2, MOUNT ROAD,  
 MADRAS - 6.

SCALE: 1/8" = 10' DATE